Slippery fox

single reel
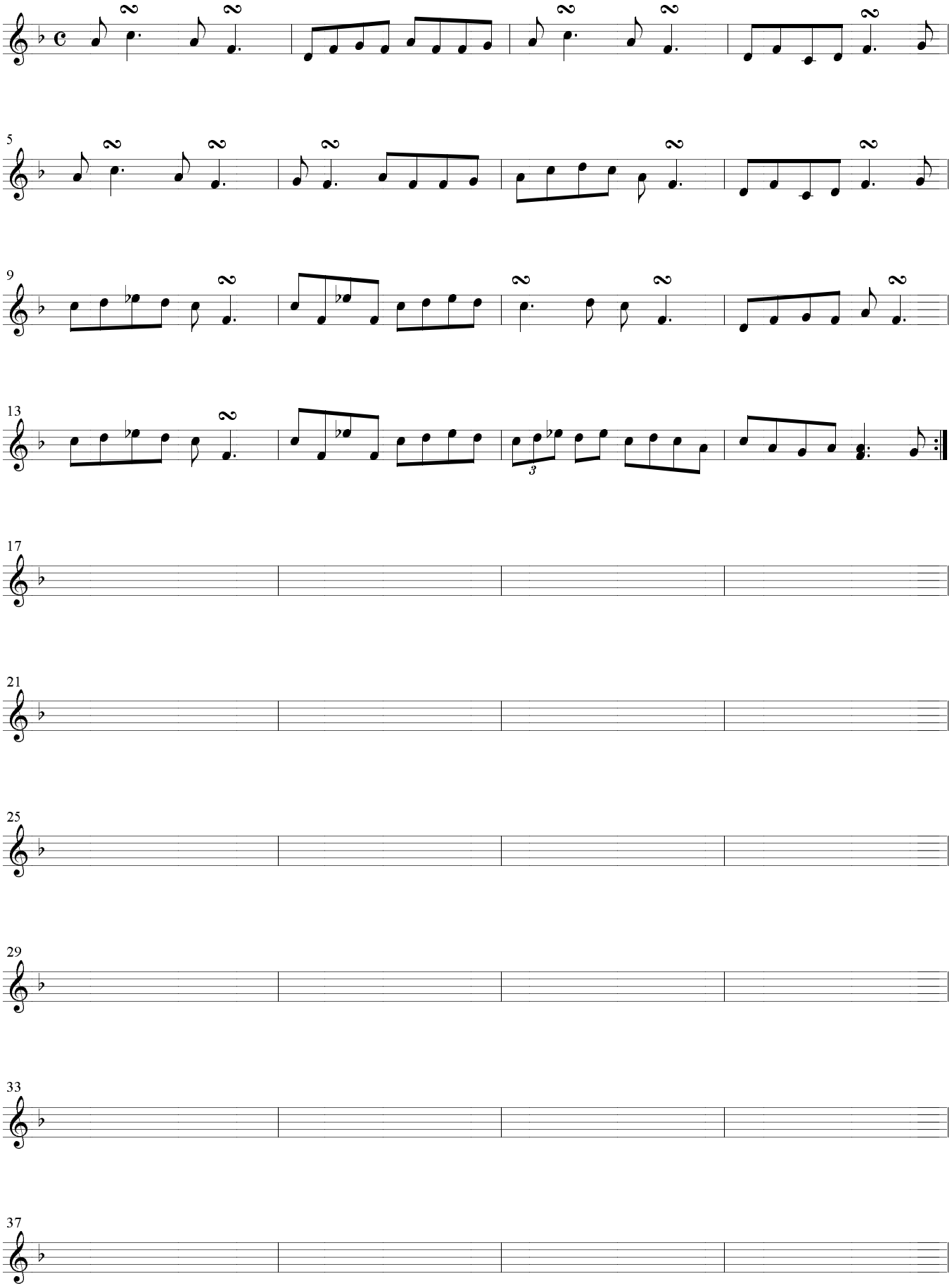
Michel Ferry